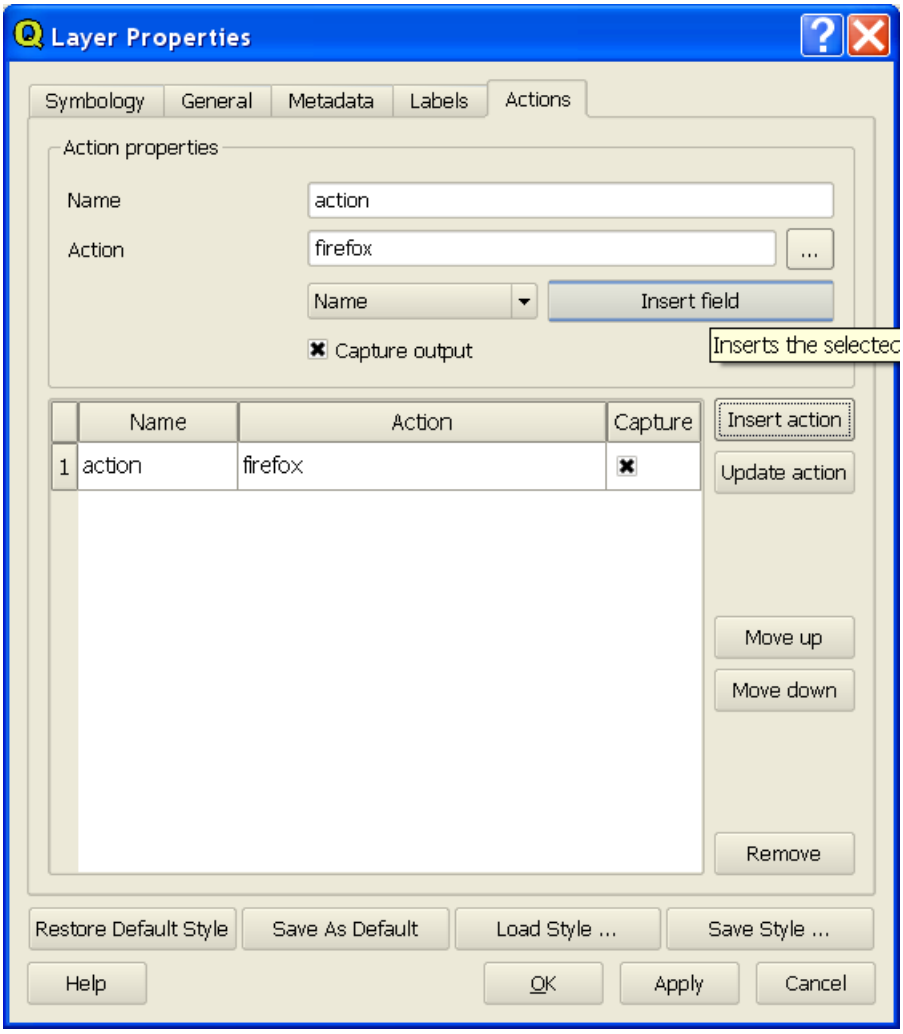
Layer Properties
Symbology
General
Metadata
Labels
Actions
Action properties
Name
action
Action
firefox
...
Name
Insert field
Capture output
Inserts the selectec
Name
Action
Capture
1
action
firefox
Insert action
Update action
Move up
Move down
Remove
Restore Default Style
Save As Default
Load Style ...
Save Style ...
Help
OK
Apply
Cancel

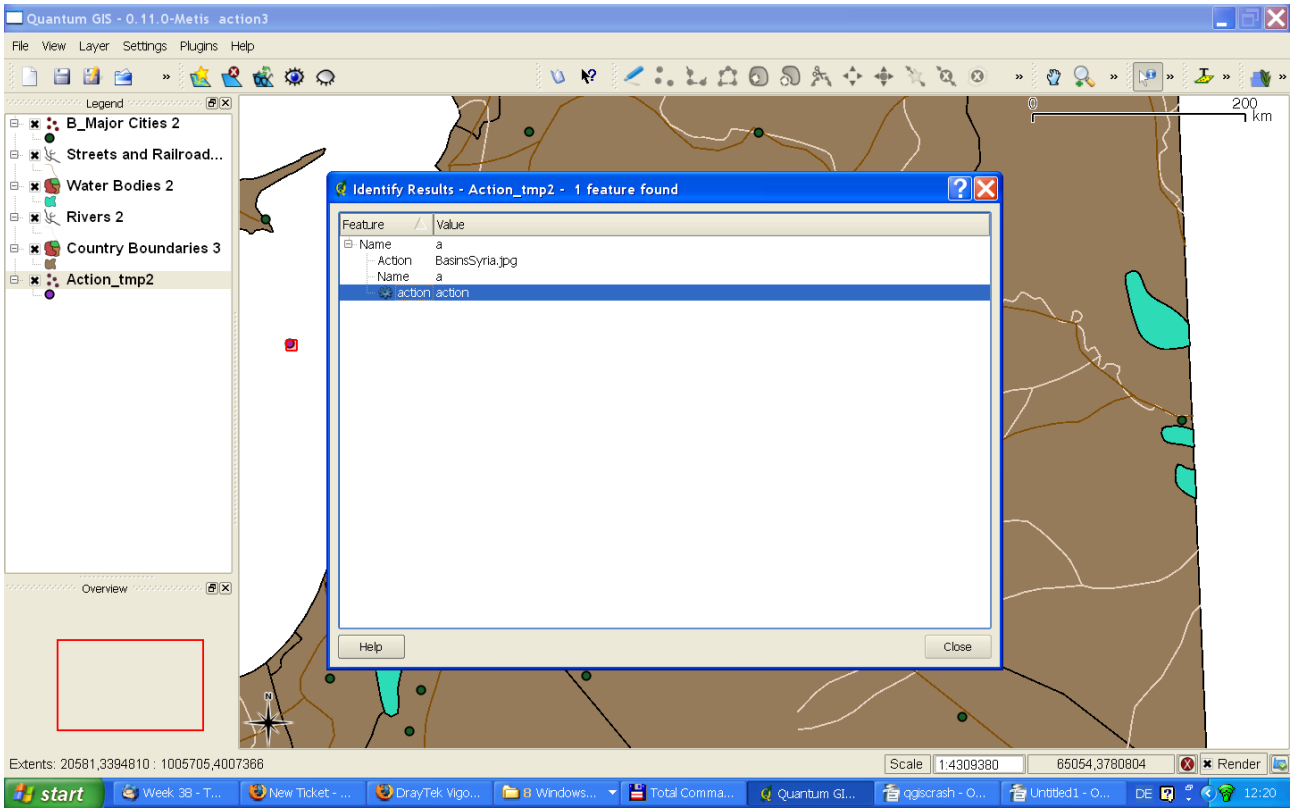
Quantum GIS - 0.11.0-Metis action3
File
View
Layer
Settings
Plugins
Help
Legend
B_Major Cities 2
Streets and Railroad...
Water Bodies 2
Rivers 2
Country Boundaries 3
Action_tmp2
Overview
Identify Results - Action_tmp2 - 1 feature found
Feature
Value
Name
a
Action
BasinsSyria.jpg
Name
a
action
action
Help
Close
200
km
Extents: 20581,3394810 : 1005705,4007366
Scale
1:4309380
65054,3780804
Render
start
12:20

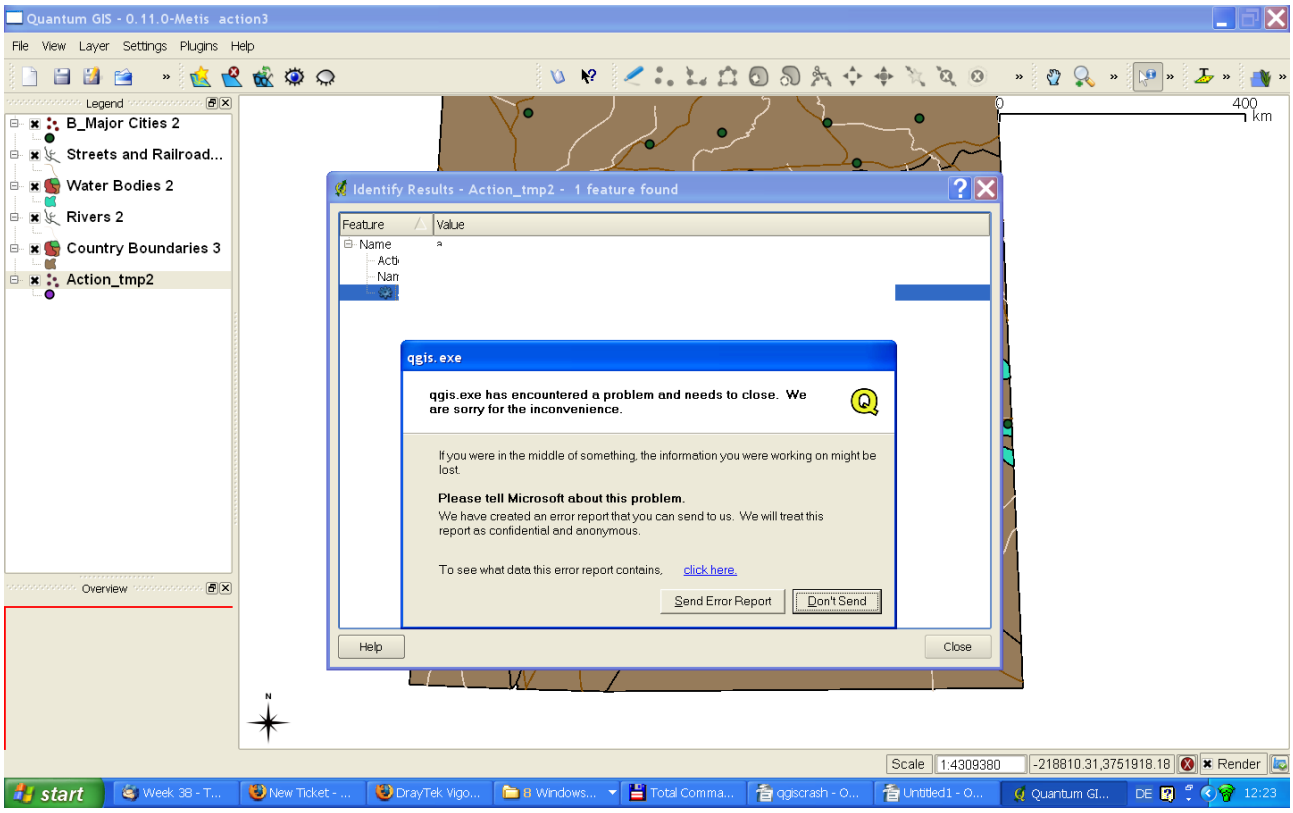
Quantum GIS - 0.11.0-Metis action3
File View Layer Settings Plugins Help
Legend
B_Major Cities 2
Streets and Railroad...
Water Bodies 2
Rivers 2
Country Boundaries 3
Action_tmp2
Overview
Identify Results - Action_tmp2 - 1 feature found
Feature
Value
Name
qgis.exe
qgis.exe has encountered a problem and needs to close. We are sorry for the inconvenience.
If you were in the middle of something, the information you were working on might be lost.
Please tell Microsoft about this problem.
We have created an error report that you can send to us. We will treat this report as confidential and anonymous.
To see what data this error report contains, click here.
Send Error Report
Don't Send
Help
Close
0
400
km
N
Scale
1:4309380
-218810.31,3751918.18
Render
start
12:23

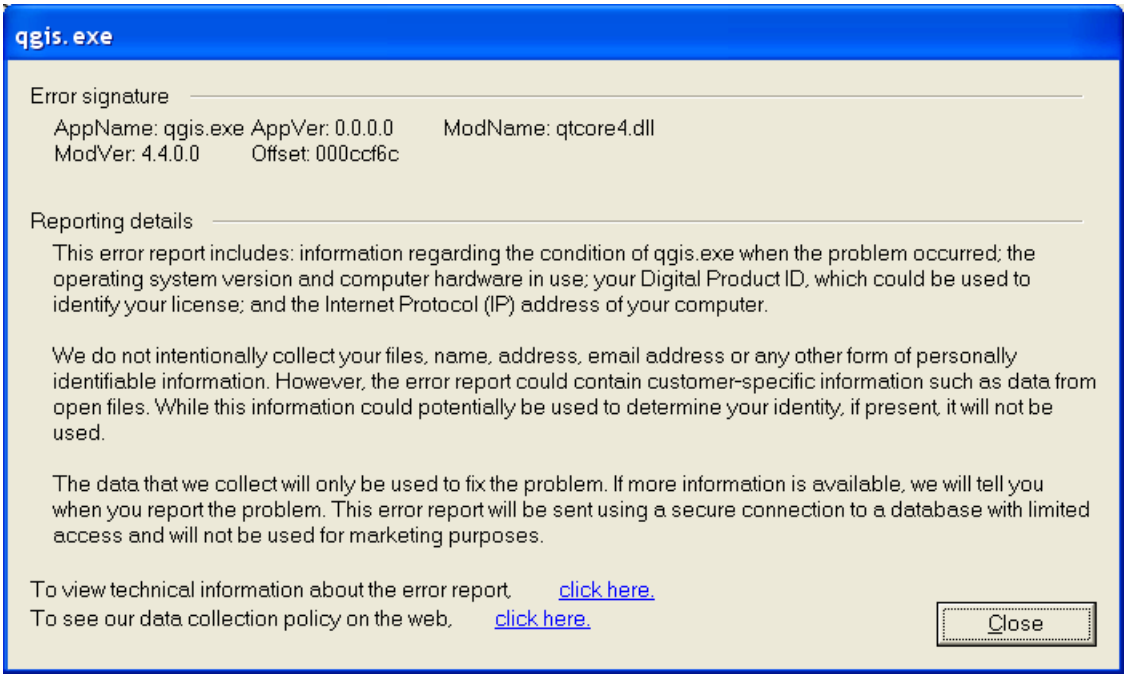
qgis.exe
Error signature
AppName: qgis.exe AppVer: 0.0.0.0 ModName: qtcore4.dll
ModVer: 4.4.0.0 Offset: 000ccf6c
Reporting details
This error report includes: information regarding the condition of qgis.exe when the problem occurred; the operating system version and computer hardware in use; your Digital Product ID, which could be used to identify your license; and the Internet Protocol (IP) address of your computer.
We do not intentionally collect your files, name, address, email address or any other form of personally identifiable information. However, the error report could contain customer-specific information such as data from open files. While this information could potentially be used to determine your identity, if present, it will not be used.
The data that we collect will only be used to fix the problem. If more information is available, we will tell you when you report the problem. This error report will be sent using a secure connection to a database with limited access and will not be used for marketing purposes.
To view technical information about the error report, click here.
To see our data collection policy on the web, click here.
Close