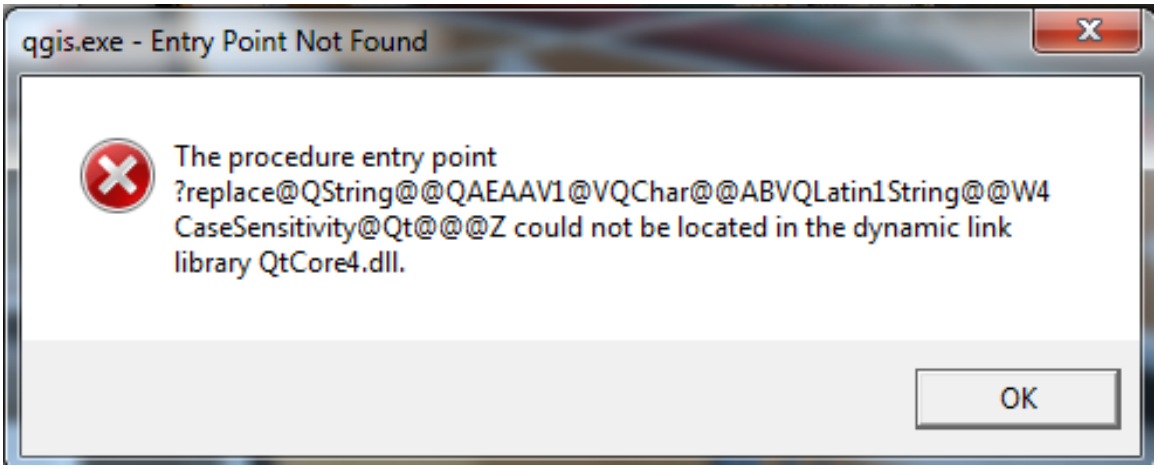
qgis.exe - Entry Point Not Found
The procedure entry point ?replace@QString@@QAEAAV1@VQChar@@ABVQLatin1String@@W4CaseSensitivity@Qt@@@Z could not be located in the dynamic link library QtCore4.dll.
OK